

# Mt. Fuji Restaurant

**Primary Service:** Architecture  
**Type:** Hospitality  
**Owner/Client:** Mt. Fuji International Corp.  
**Location:** Hasbrouck Heights, New Jersey  
**Cost:** To be determined  
**Square Footage:** 8,525 sf  
**Completion Date:** 2008  
**Contact:** Mr. James Yanno  
 Operations Manager  
 845.357.5501

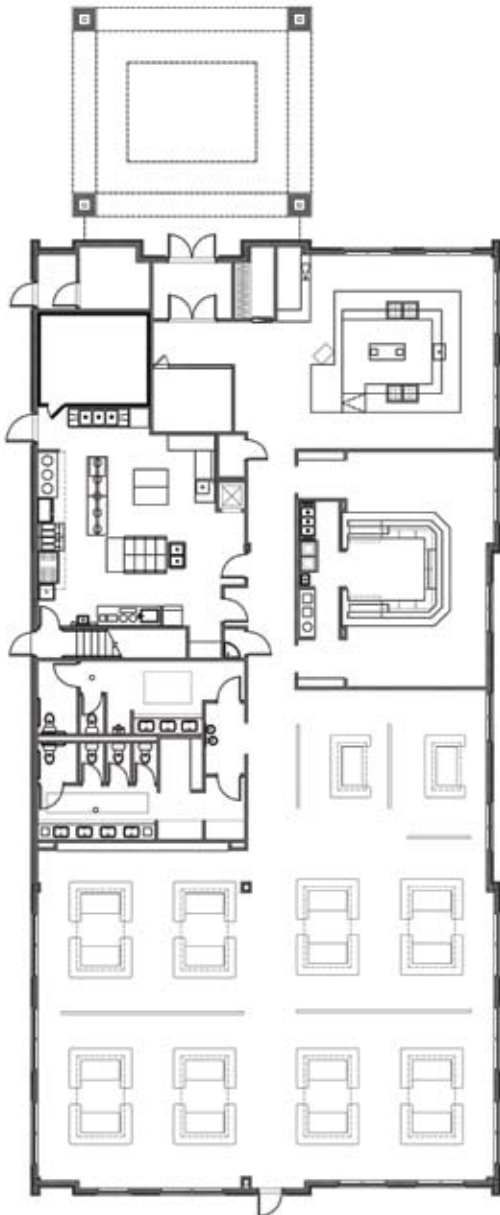

PROJECT #2.2880.01



## Project Scope:

LAN is the architect and design engineer for a 8,525 SF Asian cuisine restaurant located off Route 17 in Hasbrouck Heights, New Jersey. The proposed restaurant will be constructed where the old Callaghan's Restaurant was located. A phased construction approach will allow the existing restaurant to remain open during construction of the new facility. The exterior aesthetic is a departure from the stereotypical Asian steakhouse, providing more versatility and value to prospective buyers, in the event of turnover.

The new Mt. Fuji restaurant will have a 7,200 SF first floor level featuring a 3,100 SF seating / patron area, sushi bar, 630 SF bar, 850 SF kitchen, ADA restrooms and miscellaneous ancillary spaces. The 1,325 SF second floor offers additional storage space, a walk-in freezer and an employee locker room. Interior design services were provided by a consulting designer specializing in asian-inspired interiors. The hibachi tables will employ an up-flow hood exhaust system with small separate fans at each table. The owner anticipates starting construction in Spring of 2008.

## Services Performed:

- Architectural Design & Documentation
- Mechanical & Electrical Engineering
- Energy Analysis
- Product Specification

## Program Highlights:

- 8,525 SF New Restaurant
- Unique Mechanical Requirements

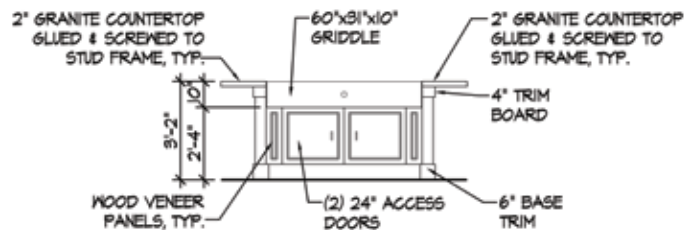

Proposed Floor Plan

Proposed Hibachi Table

# LAN

LAN ASSOCIATES  
ENGINEERING ■ PLANNING ■ ARCHITECTURE ■ SURVEYING

Since 1965

ENGINEERING ■ PLANNING ■ ARCHITECTURE ■ SURVEYING