

# Mission Church

**Primary Service:** Architecture/ Engineering

**Type:** Cultural/ Religious

**Owner/Client:** Mission Church

**Location:** Holmes, New York

**Cost:** \$7,200,000 (Estimated)

**Square Footage:** 20,000 sf

**Completion Date:** 2014 Centennial Anniversary

**Contact:** Mr. Rich DeFeo

(845) 878 - 3316

**Project Manager:** Michael McGovern, AIA, LEED® AP

**Project Number:** 4.1109.1

# LAN

LAN ASSOCIATES

ENGINEERING  
PLANNING  
ARCHITECTURE  
SURVEYING, INC.

WWW.LAN-NJ.COM

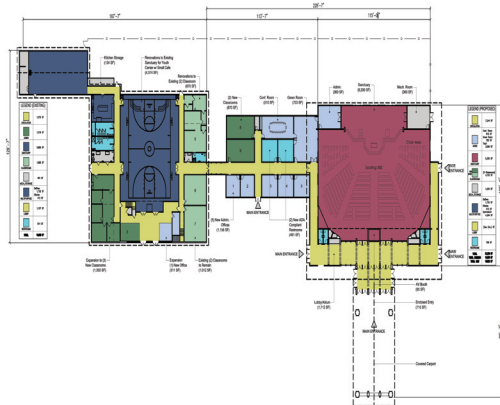

Colorized program floor plan for the proposed Mission Church.



A conceptual rendering of the front elevation of the proposed Mission Church.



An aerial site plan depicting proposed development.

## Project Scope:

LAN Associates was retained by Mission Church in Holmes, New York, to design a Sanctuary Addition to accommodate their growing congregation. LAN performed a feasibility study to determine the site's limitations and capacity for expansion. LAN performed a space needs assessment analysis to identify critical growth areas and key spatial relationships. Subsequently, a master plan was formulated to reallocate administrative and educational spaces within the existing building to the proposed addition. To provide maximum financial flexibility, LAN designed the project to be constructed in multiple construction phases. LAN collaborated with Mission Church to provide their congregation with a variety of design-build options with regard to their future growth.

## Services Performed:

- Feasibility Study
- Topographic Survey
- Geotechnical Investigations & Soil Borings
- Civil Engineering
- Wetlands Delineation & Stormwater Management
- Space Needs Assessment Analysis & Cost Estimates
- Schematic Architectural Design
- 3-D Modeling, Renderings & Presentation Graphics

## Program Highlights:

- Phase One - Existing Building Renovations and Lobby Addition
- Phase Two - Christian Academy School and Administration Office Addition
- Phase Three - 800 Seat Sanctuary Addition